Vmag™

THE MILK MAID CUMMETH

VOLUPTUOUS.COM

Voluptuous®

Shyla's 38J squirters!

SEPTEMBER 2013

TITS IN TIGHT TOPS SPECIAL

HARMONY 36E

BRANDI 36DD

ANJII 38D

SADIE 38G

VERONIKA 38DDD

JESSI 38E

THE SCORE GROUP®

K-CUP TERRI JANE'S BIG-TIT SKINNY DIP

100% ALL STACKED • ALL NATURAL

V-mag™
SEPTEMBER 2013

CONTENTS

VOLUME 20, NUMBER 9

DEPARTMENTS

6 **V-MAIL**
Readers chime in about the tits and slits and the ladies of V-mag!

FEATURES

28 **V-MAG FICTION: *THE GREAT TITSBY***
It was the 1920s, and he was a young man in pursuit of the great American dream: to fuck a rich, big-titted woman and fill her ass with cum.

54 **TITS IN TIGHT TOPS**
Twelve V-Girls give a lesson in how to fill out a tight top. Featuring Renee Ross, Taylor Steele, Miosotis, April McKenzie, Natalie Fiore, Kristina Milan, Elaina Gregory, Emilia Bosche, Melissa Reed, Jenna Valentine, Arianna Sinn and Micky Bells.

PICTORIALS

12 SADIE BLOOMS XXX
20 TERRI JANE
31 ANJII ROSS
38 HARMONY WHITE
44 SHYLA SHY
61 VERONIKA
68 DIANE POPPOS
77 JESSI RHODES
88 BRANDI SPARKS XXX

NOTICE: THIS IS ADULT MATERIAL

All of the performers/models, and all of the characters that they portray, were over 18 years of age at the time of the photography. The content is inappropriate for minors and appropriate care should be taken to ensure that it is not viewed by anyone under 18 years of age.

Voluptuous (ISSN #1087-7657) is published 13 times a year: monthly, plus an additional issue in April. Subscriptions (12 issues): $59.95 per year in the USA and $89.95 (U.S. funds only) in Canada. Published by The SCORE Group, 1629 N.W. 84 Ave, Miami, FL 33126. Periodicals Postage paid at Miami, FL and additional mailing offices. POSTMASTER: Please send address changes to: Voluptuous, 1629 N.W. 84 Avenue, Miami, FL 33126.

SADIE BLOOMS PG 12

ANJII ROSS PG 31

HARMONY WHITE PG 38

VERONIKA PG 61

DIANE POPPOS PG 68

SHYLA SHY

WETTEST, SQUIRTIEST LACTATION SHOW EVER!

PAGE 44

TITS IN TIGHT TOPS! THESE V-GIRLS ARE BURSTING THE SEAMS! PAGE 54

JESSI RHODES PG 77

BRANDI SPARKS PG 88

KNOCK OUR BEST

A $221.72 VALUE FOR ONLY $59.95!

GET 12 ISSUES FOR ONLY $59.95

PLUS

6 FREE BONUS ISSUES

ONE FREE DVD

A FREE 30-DAY MEMBERSHIP TO SCORELAND

ONE OUT OF THE PARK WITH SUBSCRIPTION OFFER EVER!

CHOOSE 1 DVD FREE

GET YOUR PICK OF ONE OF THESE BUSTY BEST-SELLERS!

PLUS 1 MONTH FREE!

GET ACCESS TO THOUSANDS OF HIGH-RES VIDEOS ONLY AT SCORELAND.COM

ON THE INTERNET www.eBoobStore.com **UNITED STATES & CANADA** 1•800•421•0760
INTERNATIONAL ORDERS +305•662•5959 **24-HOUR, 7-DAY FAX** +305•662•5952

MAIL TO: The SCORE Group (Dept. VO0913), 1629 N.W. 84 Avenue, Miami, FL 33126 USA

YES, Send me 12 issues of *VOLUPTUOUS* plus SIX BONUS ISSUES for only $59.95/C$99.95/£66.95/€76.95

Allow 4-to-8 weeks for delivery of first issue. All magazines will arrive in a discreet envelope to protect your privacy. By signing below, you certify that you are at least 18 years old. We accept checks or money orders in U.S. dollars, Canadian dollars, UK pounds and Euros only. All other countries: $99.95 U.S. Credit card orders must provide exact billing address if different from mailing address. New and current subscribers to *Voluptuous* will automatically save 15% off all DVDs and Magazines available in *Voluptuous*. This discount applies to SCORE Group products only, to be deducted prior to the addition of any S&H charges where applicable. Plus, new and current U.S. subscribers receive FREE S&H on all SCORE Group products for the length of your subscription. *No discounts on magazine subscriptions. Some additional restrictions may apply. **15% discount available to U.S., Canada, U.K. & Mexico subscribers only.**

➤ **Please Indicate:** ❑ *New* ❑ *Renewal* *All special offers mentioned above are non-transferable and are applicable as long as your *Voluptuous* subscription remains current. Discounts and free shipping offers cannot be combined with any other discount offers and may be revoked at any time at the sole discretion of *Voluptuous* and/or The SCORE Group.

➤ **Choose your FREE DVD:** ❑ *Voluptuous Xtra 12* ❑ *Miosotis: Natural Wonder* ❑ *More To Fuck*

➤ **Payment Method:** ❑ Check ❑ M.O. ❑ MASTERCARD/EUROCARD/ACCESS/CIRRUS ❑ VISA/PLUS ❑ DISCOVER/NOVUS ❑ MAESTRO ❑ JCB ❑ DINERS CLUB ❑ UNION PAY

➤ **Indicate your email address to receive your one-month membership to SCORELAND:** _____

Card# _____ Exp. _____ Security code _____ Amex Security code _____ Name _____ Age _____

Address _____ City _____ State _____ Zip/Post code _____

Country _____ Email _____ Signature _____ VO0913

Credit Card Orders Will Not Be Processed Without A Signature

SEND YOUR LETTERS TO:
V-Mail, 1629 N.W. 84th Ave.,
Miami, Florida 33126 USA
Fax: 305-662-8922
EMAIL:VOLUPTUOUS@SCOREGROUP.COM

Sure, most girls these days shave their pussies. But Roxi Red (May '13) doesn't care about trends as long as she's getting her hairy pussy fucked.

THE EASTERN EUROPEAN RACKS TAKE OVER V-MAG

Dear *Voluptuous*,

Micky Bells and Anya Kovac (June '13) were far and away the best pictorials of not only this issue but any issue in recent memory.

You really need to expand the pictorials of Micky Bells. She deserves far more space than the other models because almost no other woman is in her league these days. I really think it makes sense to devote at least 20% of each issue to Micky. Please show more photos of her in bras and tight tops as well. Not only is her bust and cleavage legendary but this woman has an equally spectacular anus and shaven pussy. And, please, more photos of her bending over with her breasts dangling down.

Anya Kovac: Please tell me you've established a permanent office in Eastern Europe. She has what it takes to be the next superstar with her cool, mature, sexy, steamy look on such a very young woman. Rarely do the other models have such a naturally sexy face. Eastern Europe totally dominated this issue. Micky and Anya should win the awards this year.–J.S., Washington, D.C.

LIKE ROXI RED, THIS V-MAG READER HAS A HAIRY BUSH

Dear *Voluptuous*,

As an over-40 woman, it's nice to see the sexy Roxi Red (May '13) showing some pubic hair. The porn business has somehow made pubic hair dirty or unclean. I'm not sure why. I'm a swinger of over 23 years, and none of the countless men I've fucked have been turned off by my hairy pussy and asshole. I don't shave or trim, but some of my girlfriends try to remove the gray pubic hairs if they can.

Young men in their 20s can't get enough of my hairy cunt and butthole. I myself love a man with a hairy cock and balls and asshole, too. I love that horny man odor with all the pubic hair. I get wet just thinking about it.

I hope that, somehow, the porn people will change their minds about pubic hair. All the men and women I know from swing clubs love the wonderful hair between the legs and the musky sex odor that comes from pubic hair.

It sure looks like that stud with the huge penis enjoyed Ms. Red's hairy cunt!–Renee, address withheld

WHO WOULDN'T WANT TO BE FELICIA'S BODYGUARD?

Dear *Voluptuous*,

Just when I see one of your debuts and think, "This is the most beautiful woman in the world," you bring someone like Felicia Clover! OMG! My eye literally can not focus. A spell is casted over me. My heart begins to race and my body begins to sweat. That May 2013 issue with an interview of Felicia where I get to know a little bit about her is absolutely breathtaking.

I know by now, anyone reading this is probably thinking, "This guy is smitten." Wrong! It's more than that. If given an opportunity to be

From Eastern Europe with big boobs, two of the stars of the June '13 issue: readers favorite Micky Bells (far left) and newcomer Anya Kovac.

PUBLISHED BY THE SCORE GROUP

JOHN FOX *president & CEO*
DAVE ROSENBAUM *editor*
VANESSA VILCA *art director*
ELLIOT JAMES *associate editor*

PRODUCTION
MICHAEL FEDERICI
print operations manager
ANDRES BASTIDAS
network systems manager

CUSTOMER SERVICE AND SUBSCRIPTIONS
For inquiries regarding existing *VOLUPTUOUS* subscriptions, please write to:
***VOLUPTUOUS* Customer Service**
1629 N.W. 84th Avenue, Miami, FL 33126 USA
For 24-Hour Credit Card Orders:
Phone: 305-662-5959 Fax: 305-662-5952
Email: cservice@scoregroup.com

CIRCULATION
BOB CERMAK *N.A. circulation manager*
Email: bcermak2001@verizon.net

NORTH AMERICAN DISTRIBUTION
CURTIS CIRCULATION COMPANY
730 River Road
New Milford, NJ 07646-3048 USA
Phone: 201-634-7400 Fax: 201-634-7499
CHRIS REARDON *account executive*
DEBBIE WHELAN *international sales*

UK EDITION
COMAG
Tavistock Road, West Drayton,
Middlesex, UB7 7QE UK
Phone: 01895 433600 Fax: 01895 433602
ROBERT SMITH *account manager*

ADVERTISING
AMERICAN MEDIA WORKS
JOHN ROMANO & JAIME ROMANO
account executives
Phone: 914-273-6309 Fax: 914-273-3215
Email: JR228@aol.com

Renee Ross shows off the blue-veined beauties so many V-men love.

Felicia's bodyguard, I'd take it in a flash, and pity the fool who tries to harm her or get close to her because I would protect her with every part of my body. Her picture on the cover and that shot on page 47 is unforgettable. Please, more, more, more Felicia.–M.F., via email

AND, IN ANOTHER VEIN, A SCIENTIFIC INQUIRY

Dear *Voluptuous*,

I've noticed how the naturals have a very prominent vein on each breast. Some may think it unattractive. I just think of it as part of having such nice large breasts.

I know that arteries carry oxygen-rich blood throughout the body, and veins carry oxygen-depleted blood back to the heart. Is there a reason the veins on large-breasted women are close to the surface of the skin? Or is it just because of the color of the blood that they are so noticeable? Could you have an expert/doctor explain this?–E.S., Des Moines, Iowa

Dear E.S.: According to Elliot James, associate editor and honorary doctor of boob science, "The skin surrounding the breasts is thinner. As breasts enlarge and change, more arteries and veins are created and also become more visible. Paler-skinned women show this more than other women. It's not always indicative of pregnancy, but it's almost always indicative of big boobs."

NOT ALL GIRLS ARE ALIKE, NOT ALL BOOBS ARE ALIKE

Dear *Voluptuous*,

I think what makes *Voluptuous* superior to other big-tit mags is the variety of tits. In other mags, one girl's boobs look pretty much like all the others, so it's like you've seen one, you've seen them all. Not so with *Voluptuous*. Every pair is unique. So, although I can identify my favorite pair in the May '13 issue (Lana Ivans'), I have also shot some wonderful loads over the other models' twin beauties. And I don't get bored like I do with other magazines after cumming two or three times.

It may seem strange that I am moving so quickly from the beautiful boobs to the most kissable ass that I have seen in several issues. But I have to say that your debutante

Lana Ivans displays the good news: her big naturals have gotten bigger!

The records required by 18 USC 2257 and associated regulations with respect to this product (and all graphical materials associated therewith) are kept at the office of the Publisher at the following location: Custodian of Records,The SCORE Group, a division of Quad Int'l., Incorporated, 1629 N.W. 84th Avenue, Miami, FL 33126 USA.

Retail price: USA: $9.99; Canada: $10.99; UK: £4.99. Bonus Edition: USA: $12.99; Canada: $14.99. September 2013. Vol. 20, No. 9 (on sale June 25, 2013). © 2013 by The SCORE Group and Quad Int'l., Incorporated, all rights reserved. Republishing in whole or in part, including, but not limited to, any electronic media, is expressly forbidden except with written permission of The SCORE Group. *Naughty Neighbors*®, *Leg Sex*®, *40Something*®, *Voluptuous*® and *SCORE*® are registered trademarks of The SCORE Group and Quad Int'l., Incorporated. All persons depicted herein were at least 18 years of age at the time of the photography. Editorial Office: 1629 N.W. 84 Ave., Miami, FL 33126. Publisher disclaims all responsibility to return unsolicited material, and all rights in materials published vest in The SCORE Group and Voluptuous. LETTERS are assumed to be for publication, unless otherwise endorsed, and may be edited. This periodical is sold subject to the following conditions: it shall not be lent, resold, hired out or otherwise disposed of in a mutilated condition or in an unauthorized cover by way of Trade, except at the full retail price, or affixed to or as a part of any publication or advertising, literary or pictorial matter whatsoever, without the expressed written consent of the publisher. Any similarity between an individual person or people depicted in the fiction or artwork in this magazine and any real person or people is purely coincidental and is not intended as a representation of any particular individual or class of people. **PRINTED IN CANADA**

ATTENTION: Voluptuous SUBSCRIBERS ARE YOU MOVING? TELL US QUICKLY!

The U.S. Post Office only forwards periodicals-rate mail for 60 days, so we must have your new address within three weeks of your move to guarantee that you'll get all your issues. We cannot be held responsible for non-delivery of issues due to your address change.

MAIL TO:
Voluptuous Change of Address
1629 N.W. 84 Avenue
Miami, FL 33126 USA
Please include your mailing label or a legible copy.
email: cservice@scoregroup.com

Now, ***Voluptuous***, ***SCORE*** and other great SCORE Group print magazines are available in digital versions. Our most recent issues–and select back issues–are available to view on your PC, Mac or mobile device, including iPad and Android tablets.

- **Crystal-clear HD images and text**
- **NEW! 5 imbedded videos in each issue!**
- **NEW! Available one week before print edition!**

Go ahead…it's okay to slobber over Brandi Sparks' big booty.

Brandi Sparks' booty is so gorgeous that I have actually slobbered over her rear-view photos twice. Your photographer must have realized Brandi's greatness because there are so many rear-view shots in Brandi's layout. My compliments to Brandi and the photographer as well as to the editor who selected the shots for publication.–R.N., New Jersey

V-GIRLS DON'T HAVE TO SHOW THEIR PUSSIES

Dear *Voluptuous*,

I recently bought my first V-mag in a long time (I was a subscriber but cancelled in favor of your *XL Girls* editions) and was quite surprised to read the debate going on in "V-Mail" about whether women like Ashely Sage Ellison and Leanne Crow have any business in this particular publication. The debate seems to be centered around one key point: whether or not they will show their vaginas.

I, for one, say yes, yes, yes, please keep these two women in your pages and show more just like them: stunningly beautiful, curvy, sexy girls who are accomplished models and great additions to the magazine. I don't need to see a spread-open vagina or fingers buried deep inside to enjoy a photo spread, and those who simply cannot tolerate some models' boundaries perhaps need to reevaluate their own positions.

On another note, probably aimed at your editor, I imagine you proba-

Continued on page 19

V-mag™ MASTER DVD & VIDEO ORDER FORM

NEW AND EXCLUSIVE DVD RELEASES FROM V-MAG!

STACKED & STICKY $39.95
❑ REGION-FREE DVD 2-DISC SET (PIX567D)
Starring Maggie Green in only her second hardcore DVD, plus Newcomer of the Year Siri, Destiny Rose, Kitana Flores and eight more V-Girls in XXX action.

READY FOR STUFFING $49.95
❑ REGION-FREE DVD 4-DISC SET (#VD265D)
This four-disc set features 30 of the sexiest big girls of all time in eight amazing hours of video. If you love plump, horny women, this is the movie for you!

RIPE RACKS 2 ..... $39.95
❑ REGION-FREE DVD 2-DISC SET (#VD268D)
12 of V-mag's hottest big titters masturbate for you. You'll love Roxi Red's 38K mocha cannons! Also starring Emilia Boshe , Nikki Smith and Leanne Crow.

FAST DELIVERY 2-3 DAYS IN THE US & 5-10 TO MOST INTERNATIONAL LOCATIONS!

THE KARINA COLLECTION $39.95
❑ REGION-FREE DVD 2-DISC SET (#VD262D)

HERE CUMS CHRISTY $39.95
❑ REGION-FREE DVD (#PIX542D)

ON LOCATION PUERTO VALLARTA $39.95
❑ REGION-FREE DVD (#VD255D))

ON LOCATION GRAND BAHAMA $39.95
❑ REGION-FREE DVD (#VD238D)

BIG GIRL STRIP CLUB $39.95
❑ REGION-FREE DVD (#PIX478D)

GREATEST BIG-BUST DVD, VOL. 3 ..... $49.95
❑ REGION-FREE DVD (#VD263D)

MIOSOTIS NATURAL WONDER $39.95
❑ REGION-FREE DVD (#PIX471D)

FUCKIN' NATURALS $39.95
❑ REGION-FREE DVD (#PIX556D)

MY TITS, MY STORY $39.95
❑ REGION-FREE DVD (#PIX527D)

MONTEGO BABES $39.95
❑ REGION-FREE DVD (#VD252D)

MAMMARY MAMBO $39.95
❑ REGION-FREE DVD (#PIX501D)

BIG BOOB FINISHING SCHOOL $39.95
❑ REGION-FREE DVD (#VD240D)

BIG-TIT SKINNY DIP $39.95
❑ REGION-FREE DVD (#VD247D)

V-GIRLS NEXT DOOR $39.95
❑ REGION-FREE DVD (#VD266D)

THE BREAST OF SCORELAND 2 ..... $59.95
❑ REGION-FREE DVD (#PIX515D)

ALL STACKED, ALL NATURAL 2 ..... $39.95
❑ REGION-FREE DVD (#VD250D)

THE DIANE POPPOS COLLECTION $29.95
❑ REGION-FREE DVD (#PIX187D)

CHUBBY 'N' FUCKED $39.95
❑ REGION-FREE DVD (#PIX490D)

FULL FIGURED FOXES $29.95
❑ REGION-FREE DVD (#VD244D)

BOUNCE BABY BOUNCE $29.95
❑ REGION-FREE DVD (#PIX309D)

ALL STACKED, ALL NATURAL $39.95
❑ REGION-FREE DVD (#VD234D)

BUSTY ARIANNA $39.95
❑ REGION-FREE DVD (#PIX472D)

COCOA NUT BUSTERS 2 ..... $39.95
❑ REGION-FREE DVD (#PIX560D)

THICK CHICKS ON BLACK DICKS $39.95
❑ REGION-FREE DVD (#PIX519D)

FULL FIGURED FOXES 2 ..... $39.95
❑ REGION-FREE DVD (#VD256D)

HITOMI $29.95
❑ REGION-FREE DVD (#VD261D)

VOLUPTUOUS XTRA #12 ..... $39.95
❑ REGION-FREE DVD (#PIX457D)

VOLUPTUOUS XTRA #14 ..... $39.95
❑ REGION-FREE DVD (#PIX546D)

SCORE Jack Aids

❑ FLESHLIGHT FLIGHT - #FL105 ..... $59.95
❑ MINI HEAD TEAZER - #PD103 ..... $34.95
❑ FLESHLIGHT PINK VORTEX - #FL103 ..... $69.95
❑ GRIP-N-STROKE - #CE110 ..... $12.95
❑ FUCK ME SILLY - #PD102 ..... $349.95
❑ TOP GAUGE PUMP - #CE105 ..... $59.95
❑ PRECISION PUMP - #CE112 ..... $24.95
❑ FUCK MY BIG FAT TITTIES - #PD105 ..... $379.95
❑ BAD GIRL VIBRATING ASS - #PD106 ..... $99.95
❑ SILICONE PROSTATE MASSAGER - #PD270223 ..... $39.95

International Currency Conversion Chart

US $	Canadian $	U.K. £	EU €
$99.95	C$102.95	£66.95	€76.95
$69.95	C$71.95	£46.95	€53.95
$59.95	C$61.95	£39.95	€45.95
$39.95	C$40.95	£26.95	€30.95
$29.95	C$30.95	£19.95	€22.95
$19.95	C$20.95	£12.95	€14.95

COCOA NUT BUSTERS $39.95
❑ REGION-FREE DVD (#PIX522D)

CHESTY PREGGOS 2 ..... $39.95
❑ REGION-FREE DVD (#PIX447D)

MY BIG PLUMP WEDDING $39.95
❑ REGION-FREE DVD (#PIX425D)

BIG-BOOB PARADISE $39.95
❑ REGION-FREE DVD (#PIX345D)

ON LOCATION BIG-BOOB PARADISE $39.95
❑ REGION-FREE DVD (#PIX346D)

MAMAZON $39.95
❑ REGION-FREE DVD (#PIX430D)
❑ BLU-RAY DISC (#PIX430BD) $39.95

BUSTY RIDING ACADEMY $39.95
❑ REGION-FREE DVD (#PIX400D)
❑ BLU-RAY DISC (#PIX400BD) $39.95

KARINA HART-AS YOU WISH $29.95
❑ REGION-FREE DVD (#VD226D)
❑ BLU-RAY DISC (#VD226B) $29.95

TOLL-FREE 1-800-421-0760 www.eBoobStore.com
WORLDWIDE 001-305-662-5959 FAX 305-662-5952 MAIL: The SCORE Group, Dept. VO0913 1629 N.W. 84 Avenue, Miami, FL 33126 USA

❑ **I'm a SCORE Group subscriber and I get 15% discount on my DVD order.** Customer ID#_____

Shipping & Handling **U.S.:** $4 per DVD. **Canada & the rest of the world:** $10 for the first, $3 for each additional (First Class Mail International) Delivery within 7-10 days. $10 per DVD (Priority Mail International-Minimum 2 DVD's) Delivery within 5-7 days. $60 for 1-10 DVD (Express Mail International). ***15% discount applies to U.S., Canada, Mexico & UK subscribers only; free shipping applies to U.S. subscribers only.** For tracking and the security of your package, US Orders are shipped via Priority Mail or express courier. Rush Delivery is available for an additional cost. Please call for rates and service availability. **Make checks or money orders payable to The SCORE Group.** We accept payment in U.S.$, CAD$, UK£ or €. Florida residents please add 7% sales tax. Credit card orders must provide the exact credit card billing address in addition to the mailing address if the two are different. All items are shipped in sturdy, discreet packaging to protect your privacy. All sales are final. Damaged DVDs will only be exchanged for one of the same title if returned within 30 days of receipt. The SCORE Group cannot be held responsible for Customs seizures. By ordering, you certify that you are at least 18 years old. We do not ship Jack Aid products for orders going to Alabama, Mississippi and Utah due to distribution restrictions.

Payment Method: ❑ Check ❑ Money Order ❑ MasterCard/Access/Eurocard ❑ VISA ❑ American Express ❑ Discover/Novus ❑ Maestro ❑ JCB ❑ Diners Club ❑ Union Pay

Name _____ Age _____ Card # _____ Exp. _____

Security code required (last 3 digits above signature): _____ **American Express (4 digits above card #):** _____

Address _____ City _____ Country _____ Zip Code _____

Phone _____ Email _____ **Signature Required** _____

Credit Card Orders Will Not Be Processed Without A Signature And A Security Code.8

VO0913

Vmag™ BACK ISSUES DEPARTMENT

AUGUST 2013—Eight pages of V-Girls destroying bikinis. Gya Roberts sucks and shaves. Newbies Monica, Sirale & Cameron.

JULY 2013—Biggest awards issue ever with every award winner and full-length pictorials of every Newcomer of the Year.

JUNE 2013—Meet plump newcomer Scarlet LaVey, a good girl gone bad creaming her tits. Rockell returns. Jolie Rain facial.

MAY 2013—Roxi Red's first XXX. Bustier Lana Ivans returns and Jolie Rain. MILF Sophia plus Brandi Sparks & Jasmine Jones.

APRIL 2013—Melissa Manning, Anjii Ross and Morgan Page wow you with their fat and juicy tits! Melissa Reed's first XXX.

MARCH 2013—After a six-year hiatus, Joana Bliss is back and better than ever! K-cup Roxi Red debuts. Felicia Clover's first XXX.

FEBRUARY 2013—Rockell makes her V-mag debut. Plus, the Montego Babes: Micky Bells, Gya Roberts and Terri Jane.

JANUARY 2013—Jam-packed with the busty beauties you love! All the best girls of the year, plus the XXX "Dirty Dozen" DVDs.

HOLIDAY 2012—Cover girl Gya Roberts is back and racking them up for you. The biggest tits ever. Krystal Swift fucks, too!

DECEMBER 2012—Check out the tits on cover girl Roxanne Miller and Krystal Swift. Japanese stunner Hitomi is back.

NOVEMBER 2012—German newcomer Emilia Boshe and her 38HH rack! Shyla Shy is preggo and fucking! Karina Hart returns.

OCTOBER 2012—New V-Girl Janne Hollan interview and photos! Siri fucks and gets a cum facial. Newcomer Goldie Ray.

SEPTEMBER 2012—Siri is a good girl gone bad. Jenna Valentine and Leanne Crow in a busty pillow fight. Sabina Leigh XXX.

AUGUST 2012—Karla James, Dors Feline, Destiny Rose, Gya Roberts, Victoria Lane and Camille Morgan XXX 3-way.

JULY 2012—Micky Bells and Natalie Fiore go tit-to-tit and Elaina Gregory returns with a full bush. *Cocoa Nut Busters* preview.

JUNE 2012—Renee Ross is Model of the Year. The winners of Plumper, Ass, XXX and Newcomer of the Year categories.

MAY 2012—First Melissa Manning pics. Diane Poppos, Samantha 38G, Karina Hart and Shyla Shy. Bunny De La Cruz XXX!

APRIL 2012—Hitomi's ultimate wet T-shirt show. Destiny Rose finally goes all the way. Arianna Sinn gets wet in the tropics!

MARCH 2012—Catt Green and Beverly Paige stroke and tit-fuck a cock together. Super-busty Dors and Natalie Fiore return.

FEBRUARY 2012—Cover girl Terri Jane and her 30K rack are back! Super-stacked Elaina Gregory returns for her first tug job!

JANUARY 2012—It's V-mag's annual contest issue. Check out all of the busty, curvy babes who were tops in 2011!

HOLIDAY 2011—Cover girl Micky Bells, plus a three-way with Maserati and Desiree. Newcomer Catt Green unveils her teen tits.

DECEMBER 2011—The debut of the *Montego Babes* trio, featuring newcomer Gya Roberts, Micky Bells and Terri Jane.

NOVEMBER 2011—Bow down to the Queen of Cleavage, cover girl Micky Bells. And V-mag legend Diane Poppos is back.

OCTOBER 2011—J-cup Leanne Crow debuts. Dors Feline, Valory Irene, Terri Jane & Lana Ivans in a preview for *Big Tit Skinny Dip.*

SEPTEMBER 2011—Summer's end is here and we're celebrating the best of our big tits in tiny bikinis! Covergirl Terri Jane debuts.

AUGUST 2011—Natalie Fiore, bustier than ever and showing off her rack in the tropics. Scarlett Rouge & Shyla Shy in XXX.

JULY 2011—Cherry Brady returns in a bullet bra. Taylor Steele's first tug job. Arianna Sinn and Sophie Mae tit-to-tit.

JUNE 2011—Steamy layouts of Renee Ross, Miosotis, Ashley Sage, Kristina Milan, Arianna Sinn, Karina Hart and more.

MAY 2011—Dors Feline's debut pics and interview. Daniella Grey and Alix Lakehurst hardcore. Plus, a "Mighty Titans" special.

APRIL 2011—First pics of Elaina Gregory. Kali West is pregnant! Vanessa Del and Arianna Sinn show off their hardcore skills.

MARCH 2011—Lexi Summers and Sadie Berry suck 'n' fuck in their first XXX layouts. Kristina Milan and Alix Lakehurst return.

FEBRUARY 2011—First look at Valory Irene. Miosotis and pregnant April McKenzie hardcore. Teen newcomer Lexi Summers.

JANUARY 2011—The best girls of 2010 in several categories, including best preggo, areolae of the year and XXX of the year.

HOLIDAY 2010—JJ-cup Vanessa Del debuts. Renee Ross XXX. "Best of the Blond Bombshells" special. Shione Cooper XXX.

Select digital back issues available now at eBoobStore.com. You can view them on your phone, iPod, iPad or tablet. Scan this QR code to check them out!

MAIL TO: The SCORE Group (Dept. VO0913), 1629 N.W. 84th Avenue, Miami, FL 33126 USA

Send me the following back issues. $10 PER ISSUE INCLUDING SHIPPING. CANADA C$15.00, UK £10, EU €12 ALL OTHER COUNTRIES $15 USD, including shipping. **Two magazine minimum order for international customers** *15% discount applies to U.S., Canada, Mexico & UK subscribers only. U.S. orders are shipped via First Class or Priority Mail. International orders are shipped via Global Priority Mail (where available) or First Class Mail. Rush Delivery is available for an additional cost. Please call for rates and service availability. Make checks or money orders payable to The SCORE Group. We accept payment in U.S.$, CAD$, UK£ or €. Florida residents please add 7% sales tax. Credit card orders must provide the exact credit card billing address in addition to the mailing address if the two are different. All items are shipped in ,sturdy, discreet packaging to protect your privacy. All sales are final. The SCORE Group cannot be held responsible for Customs seizures. By ordering, you certify that you are at least 18 years old.

❑ I am a V-MAG subscriber & save 15% on all issues ordered.

VOLUPTUOUS: ❑ Aug. '13 ❑ July '13 ❑ June '13 ❑ May '13 ❑ April '13 ❑ March '13 ❑ Feb. '13 ❑ Jan. '13 ❑ Hol. '12
❑ Dec. '12 ❑ Nov. '12 ❑ Oct. '12 ❑ Sept. '12 ❑ Aug. '12 ❑ July '12 ❑ June '12 ❑ May '12 ❑ April '12 ❑ March '12
❑ Feb. '12 ❑ Jan. '12 ❑ Hol. '11 ❑ Dec. '11 ❑ Nov. '11 ❑ Oct. '11 ❑ Sept. '11 ❑ Aug. '11 ❑ July '11 ❑ June '11
❑ May '11 ❑ April '11 ❑ March '11 ❑ Feb. '11 ❑ Jan. '11 ❑ Hol. '10 ❑ Dec. '10 ❑ Nov. '10 ❑ Oct. '10 ❑ Sept. '10

Payment Method: ❑ Check ❑ M.O. ❑ M/C/Eurocard/Access/Sirrus ❑ VISA/Plus ❑ AMEX ❑ Discover/Novus ❑ Maestro ❑ JCB ❑ Diners
Club ❑ Union Pay In case of sellout, list alternate choice(s): _____

Credit Card #: _____ Expires: _____

Provide Security Code (Last 3 Digits Above Signature): _____ American Express Cardholders enter the 4 digits above Card No. Here: _____

Name: _____ Age: _____ Cust. ID #: _____

Address: _____ Telephone/Email: _____

City: _____ State/Country: _____ Zip/Postal Code: _____

Signature: _____ VO0913

Credit Card Orders Cannot Be Processed Without Signature and Security Code

TOLL-FREE U.S. & CAN.
1-800-421-0760

24-HOUR FAX
+305-662-5952

WORLDWIDE
001-305-662-5959

INTERNET
www.eBoobStore.com

WE ACCEPT PAYMENTS IN U.S.$, C$, £ AND €

It was Sadie's ex-boyfriend, a dedicated boob man and V-mag reader, who suggested she check out *Voluptuous*. "I don't know if he thought I'd do this!" said Sadie, who recently turned 20. "He should have known. I love sex!"

Sadie Blooms

BUSTING OUT IN FULL BLOOM

BARE FACTS

Sadie Blooms

Birthday: June 2, 1993 **Age:** 20
Height: 5′10″ **Weight:** 189 lbs.
Bra: 38G **Measurements:** 45-33-44
Lives: Philadelphia, Pennsylvania
Previous *Voluptuous* Appearance: Holiday ′12
DVD: *Cocoa Nut Busters 2* (XXX-Rated, available on page nine)

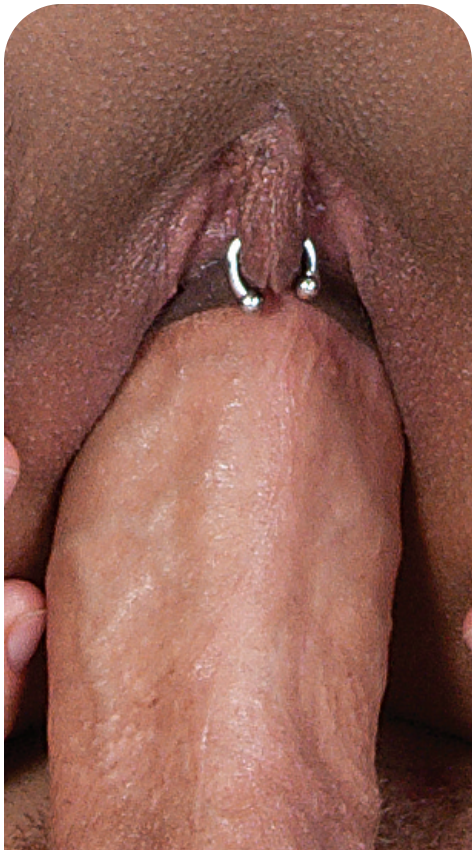

"I once went to a Super Bowl party that turned into a five-some," Sadie told us. "I want to have spontaneous quickies all over the place. I haven't had sex in public yet, but it sounds like a good time. Having sex on-camera sure is fun!"

XL GIRLS .COM

TONS OF XXX ACTION

Molly Howard

- Daily postings guaranteed to get you off
- Download or high-speed HD streaming Get mobile and PC access
- Loyalty program for recurring members
- An archive of over 500 video scenes and 2,000 photo sets!

SUBSCRIBE NOW & you get... TWO sites for the price of one!

Several membership options. No credit card! No problem!

SCAN THIS CODE WITH YOUR SMART-PHONE TO TAKE A FREE TOUR!

Continued from page 8

bly get lots of requests like this, no doubt from amateurs all over who think being a photographer for V-mag is nothing but taking pictures of attractive, naked women, but I am being quite serious when I inquire about how the arrangement works, if the shooters are staff members, if they are freelancers, if they all live in the Florida area, and so on.

I am a photographer, and I'm essentially just making inquiries as to how you hire photographers, what their qualifications are and so on. And I wondered if you ever needed photographers in the Toronto area for any reason.–B.M., via email

Dear B.M.: The vast majority of the photo sets that appear in V-mag are shot either in our studio or on-location by our staff of photographers. All of them are professionals with a great deal of experience, but they all got to where they are now by applying for available positions. We do, on occasion, purchase photo and video sets from freelance photographers, and anyone who has shot a professional-quality photo set of a girl who has the qualifications to be in V-mag is welcome to submit his or her work.

So, B.M., if you find a V-Girl in Toronto (or anywhere else), we invite you to refer her to us. Tell her to check out BeASCOREModel.com. *We pay finders' fees. Or, if you're so inclined, you can photograph her yourself and try to sell the set to V-mag.*

NO PUSSY? HE'S HONORED TO SEE THE V-GIRLS' TITS

Dear *Voluptuous*,

I'd like to say to the gentlemen who said you were wasting your pages on women who would not show off their pussies that perhaps the girls were not comfortable enough to show off their pussies.

I would feel cheated if I missed seeing Miss Ashley Sage Ellison's beautiful body just because she was not comfortable enough to show off part of it. I feel honored to be able to see what she is gracious enough to let you photograph.

I prefer the models with their hair down. I love preggos. Usage of dildos is fine. Girl-on-girl depends on the girls.–C.P., Maryland

MODELS WANTED

DO YOU HAVE WHAT IT TAKES TO BE A VOLUPTUOUS MODEL?
WE CAN MAKE YOUR DREAM COME TRUE!

V-mag is looking for attractive, full-figured, all-natural women (No breast enhancements) to photograph at our studio in Miami, Florida. Models will appear in *Voluptuous* magazine and receive generous compensation. If you feel you have what it takes, call our studio today toll free in the U.S. and Canada at 1-877-726-7335. Or, learn all the details by visiting our website *BeASCOREmodel.com* today.

SEND US YOUR TEST SHOTS TODAY!

SCAN QR CODE FOR MORE INFORMATION

GET QUICK ACCESS TO BEASCOREMODEL.COM

SCAN QR CODE FROM YOUR PHONE

The photos you send in will not be published! They are only used to analyze your potential. Mail us a minimum of four fully-nude photos; head-to-toe front, side profile and back and at least one nude closeup from the waist up. Include the model's name, age, address and contact information and send to Director of Photography, The SCORE Group, 1629 N.W. 84th Ave., Miami, FL 33126. You may also email four jpeg photos shot as instructed above and including the model's information to model@scoregroup.com. Submitted photos are for evaluation only and are never published without the model's written consent.

Terri Jane

Summer has arrived, and that's good news for anyone who loves looking at girls in skimpy bikinis. Of course, there's also some bad news: Chances are that none of the girls at your local beach, pool or swimming hole are going to look nearly as good (and not even close to as busty) as British babe Terri Jane. But that's what V-mag is for: To make fantasies come to life. And Terri fulfills all your bikini-babe dreams.

BIG-TIT SKINNY DIP

These photos were taken in the Dominican Republic during the filming of the DVD *Big-Tit Skinny Dip*, and that means–you guessed it!–underwater boob shots are just a few page turns away! "I love shooting outdoors in a place like this because I can get my little white bits brown," Terri said. "And doing this DVD was so much fun because I got to skinny dip!"

BARE FACTS

Terri Jane

Birthday: May 1, 1989
Age: 24 **Height:** 5′4″
Weight: 175 lbs. **Bra:** 30K
Measurements: 43-34-45
Previous *Voluptuous* Appearances: Feb. ′13, Feb. ′12, Dec. ′11
DVDs: *Big-Tit Skinny Dip, V-Girls Next Door, The Breast of SCORELAND 2 and Montego Babes* (all X-Rated and available on page nine)

Boobs naturally want to float, so for Terri Jane, keeping her natural K-cup flotation devices submerged wasn't easy! "I'll never drown as long as I have these," this beautiful British bird said. "They kept on wanting to smack me in the face! But I didn't mind. It was fun." Go ahead, V-men. Dive in!

The GREAT TITSBY

Gone is the romance that was so divine. It's time to ass-fuck a rich, busty society chick!

FICTION BY TIM DUKE

In the lackluster year after the end of the Great War, I was demobilized from my regiment in the U.S. Army and sent home from muddy Europe. I had no particular intentions for my life, so I drifted around until I found and bought a ramshackle house on Long Island with my saved-up serviceman's pay. This dowdy house was at a place called North Geek, which, with its twin town of South Geek, looked out onto the green waters of the Atlantic.

From there, I would travel by electric train every morning to the busy city streets of Manhattan, where I had a job as a clerk in an employment agency. It was my duty to match the skills of newly unemployed soldiers with those needed by the expanding businesses created in the aftermath of the recent conflict. In the evening, I would return home, walking the mile from the railway station. This walk would bring me past the white stucco mansion that stood beside my more-humble property. Often as I passed by this stately pile, I could hear shrieks and whoops of drunken joy emerging from canvas tents erected on the vast lawns of the house for the summer. I wondered who was throwing these wild, parties.

Then, one warm evening, I was strolling along the promontory

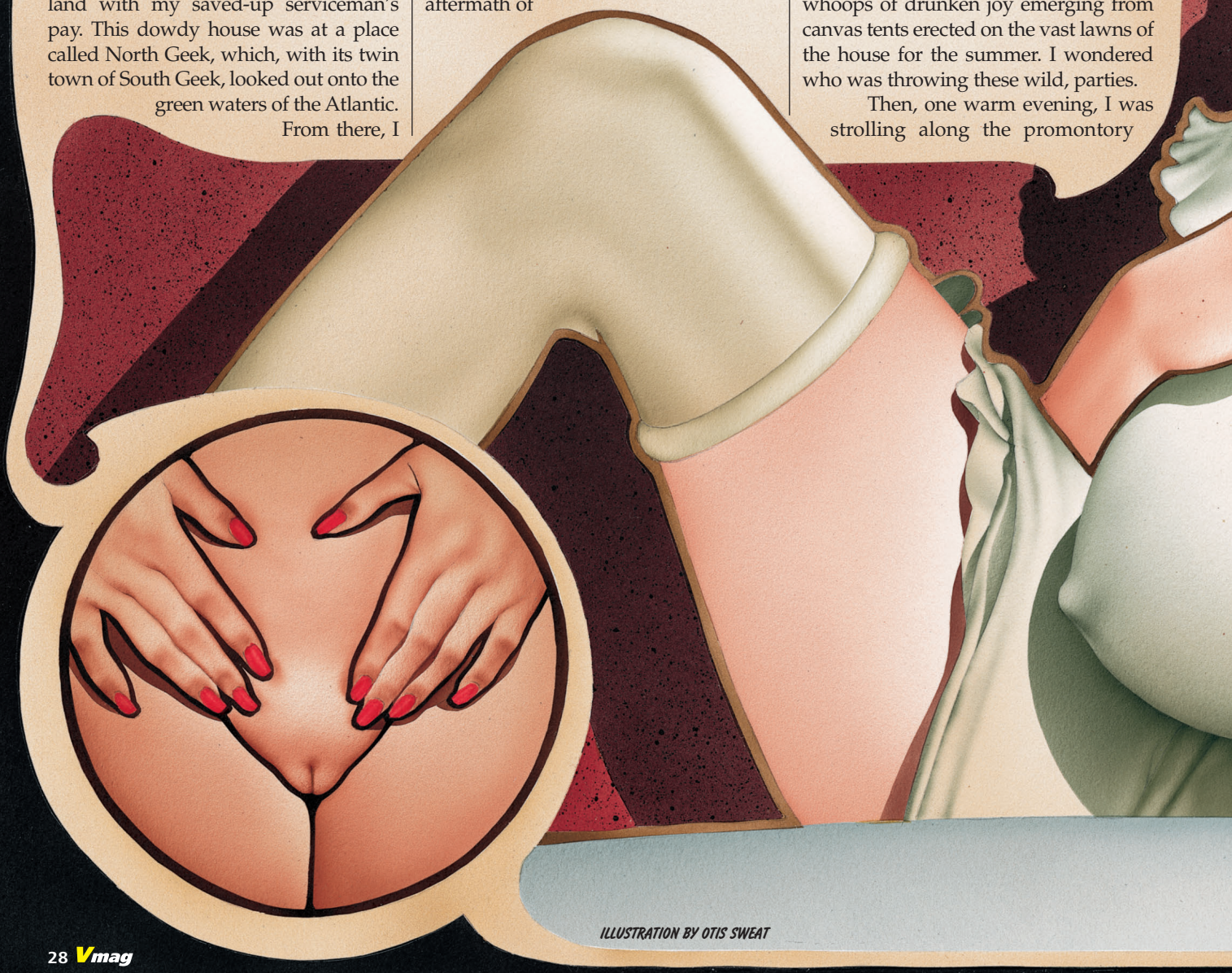

ILLUSTRATION BY OTIS SWEAT

SWEAT

that stretched around my house and toward the grounds of my mysterious neighbor's fabulous home. From my position, I saw a curvaceous figure come out from the twin glass doors at the rear of the stunning villa. It was a tall, elegantly beautiful woman. Her dark hair was short and controlled by a silk cap that matched the slip of pale cloth that wrapped her body.

I was close enough to see the gentle curve of her smooth shoulders, which were exposed to the breeze, as was her bounteous cleavage. This noticeable valley of delight was between two enormous breasts, the kind that resembled the Zeppelin airships. My gaze centered on those mighty tits and then wandered down to her flat stomach and from there to her round ass. I realized she had seen me too because she wiggled her inviting backside as if to greet me.

When I had returned from my labors in the city the following day, I was in the middle of changing out of my staid office clothes when there was a sharp knock on my front door. Hurriedly, I went to answer the caller. When I opened the door, she was standing on my porch, looking sweet in a short, pink robe fringed with tassels.

"Hello, I'm Mike Cardoman," I said to this sweet confection of a woman.

"I'm Fiona Fitzgoober. I live in the house next door," she twittered back.

"Yes, I guessed so when I saw you late last night," I said. She entered my house, uninvited, to study my practical but second-hand furniture.

"Of course you did, and I saw you, too, looking terribly solitary. I reckoned that you would appreciate having dinner with me, perhaps tonight?"

"Surely. I'd love to."

"Come over to North Geek Manor at nine o'clock. We have a lot to discuss."

Her buxom body quickly disappeared through the doorway and she bounded across my unkempt lawn to own immaculate one. I groomed my appearance with an extra splash of hair oil and made myself look more cultivated by donning a lambs-wool cricket sweater I had purchased in London. I checked my reflection in the bathroom mirror before I left. Indeed, my style was quite dapper.

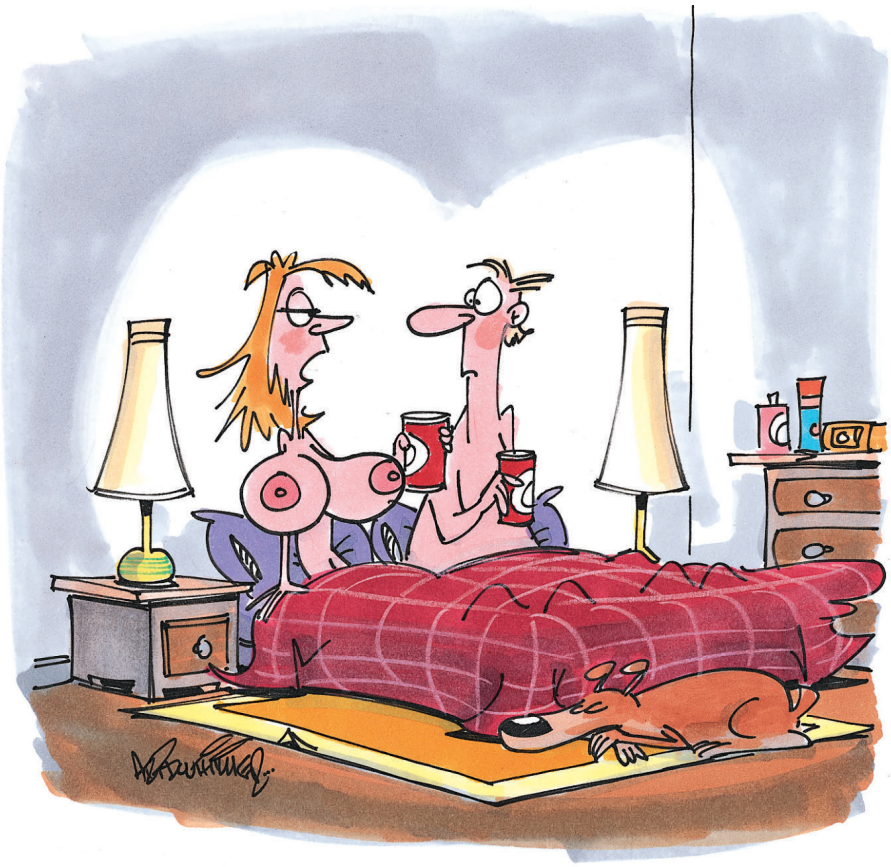

"Of course I have orgasms. You're just not home when I have them."

Soon, I was at the Manor and being led through its ornate corridors to a vast dining room surrounded by a marble colonnade. In the center of these columns was a long, oak table surrounded by elaborately decorated chairs. Fiona was sitting at one of two places set for a meal. I sat down beside her.

"Tequila?" she asked softly.

"Uh…oh…yes, thank you, but just one. That stuff gives me the funniest dreams, you know," I told her stiffly.

"Well, that's the point, isn't it?" she said, giggling impishly.

"I suppose so. But didn't you ask me here to debate something other than the merits of distilled cactus juice?"

"You're quite right, my darling. I invited you because I've heard you have a career in New York finding work for brave ex-servicemen."

"Yes, but how did you find out?"

"I have my methods," she said, looking at the maid. "The point is, however, that I need a favor from you. I want you to get me a butler. I think it would be so much more pleasant to have at least one male servant under my command."

I smiled and told Fiona I would look through the books at the office to see if I could get a suitable candidate for the vacant post as her major-domo. Then I asked what I would get in return. She laughed and said, "Can you see anything you'd like right now?"

I looked around the opulent surroundings, but I could think of nothing I wanted except her gigantic hooters, which were dangling precariously over the edge of the dinner table. My eyeballs became fixed on the sight of those pale, jiggling moons.

"Oh, you want to suck on my big sugar babies, don't you?" she said. "Move a bit closer and take your fill."

I shuffled my chair until it was practically touching hers, and, without hesitating, I reached into the décolletage of her pink Paris gown and pulled out one huge breast. I bent my head forward, lifting her heavy jug to my expectantly pursed lips. I kissed the lusciously thick nipple then sucked. Gracefully, Fiona moved her hand to my lap and found the bulge of my stiffening cock in my pants. For a few minutes, I suckled on her gorgeous teat while she stroked languorously on my throbbing member through the speckled cloth of my pants. Only when the maid brought us the first

Continued on page 60

Anjii Ross

ANJII BABY, SPECIAL LADY

When Anjii Ross was a student, she often got in trouble for showing too much cleavage. That's what happens when girls with huge tits wear tight, low-cut tops to class…but then again, Anjii's big naturals are going to make any top look tight and any bra look undersized. "I'd get in trouble all the time," she said. "It's hard to hide it when you have such big breasts. I'm just glad I don't have to hide them anymore." Nope. Never again. Anjii is a webcam model, and now she's a V-Girl, one of the top newcomers of 2013.

BARE FACTS

Anjii Ross

Birthday: November 19, 1986
Age: 26 **Height:** 5′10″
Weight: 168 lbs. **Bra:** 38DD
Measurements: 44-32-38
Lives: Orlando, Florida
Previous *Voluptuous* appearance: April ′13
DVDs: *Tits & Tugs 9* (XXX-Rated) and *Ripe Racks 2* (X-Rated). Both available on page nine

"A lot of women stare at my chest and get jealous," Anjii said. "They're always making catty remarks, especially when they catch their boyfriends looking. I think they should get over it. I can't help it if I have big boobs and clothes look good on me." And off of her. "I love knowing there are so many men who love big boobs."

Anjii, who calls herself "the best titty fucker ever!" can be seen tit-fucking a hard cock in her only boy-girl scene in the DVD *Tits & Tugs 9*. But with Anjii, it's not all about the tits. Here, we get a gynecologist's view of her sweet pussy. "I have sex as often as possible. I love oral sex, getting and giving. I'm a real pleaser!"

Vmag
DEBUT

"I love the attention I get," said newcomer Harmony White. "I don't really need to wear anything to draw attention to them. You can't help but notice them. I like wearing push-up bras, but as you can see, I don't need one."

Harmony White

NO PUSH-UP REQUIRED

BARE FACTS

Harmony White

Birthday: March 25, 1987
Age: 26 **Height:** 5′6″
Weight: 166 lbs. **Bra:** 36E
Measurements: 42-33-40
Lives: Miami, Florida
Occupation: Bartender and webcam model
Hobbies: Music and singing

Fresh-faced, sweet-talking Harmony is a webcam girl who can get down and dirty with the fuck words, and now she can be seen at Scoreland.com sucking and fucking real cocks. "I like sucking, licking and spanking," she said. "Then I like getting fucked doggie-style. I can be a very bad girl!"

Five months after she sucked and fucked and squirted post-pregnancy in the May ’13 issue, Shyla Shy is still loaded with breast milk. The milk-squirting show you are about to witness surpasses anything you’ve ever seen in V-mag or just about anywhere else. Got milk, Shyla? She’s got gallons of it!

Shyla Shy

THE MILK MAID CUMMETH

BARE FACTS

Shyla Shy

Birthday: July 27, 1988 **Age:** 24
Height: 5′5″ **Weight:** 190 lbs.
Bra: 38G **Measurements:** 46-36-40
Previous *Voluptuous* Appearances: May ′13, February ′13, Holiday ′12, November ′12, May ′12
DVDs: *Sexed And Suckled, Voluptuous Xtra #14* and *Mamazon* (all XXX-Rated and available on page nine)

What a fuckin' mess…and we mean that in the best way! Shyla's G-cup udders are so engorged with breast milk, she has to pinch her nips and squirt regularly to relieve the pressure. "I can feel the milk sloshing all around in my boobs when I walk," Shyla said. "But I didn't expect that lactating would make me so horny all the time!"

Vmag
SEPTEMBER 2013
Shyla Shy

Shyla was six-months pregnant in the Holiday '12 issue and eight-months when she fucked in February '13. She returned post-pregnancy to fuck in May '13 , and she's still squirting. "The other day, I was sucking my man's cock, and I reached down and squirted my milk on his balls. He came in my mouth so much, suddenly *he* was the one who couldn't stop squirting white stuff! I swallowed his cum and lapped my milk off his balls. I love my milk jugs!"

TITS in TIGHT TOPS!

Renee Ross

These super-busty V-Girls are bursting the seams!

Yeah, we know, you come to V-mag to see the girls with their tits out, and there's plenty of that in this issue. But, once in a while, it's titillating–even revealing–to see the girls as you might if you ran into them out and about, maybe doing some chores, taking their puppies out for some air while staying within the local legal limits. "I love the looks I get when I wear a titty top," two-time Model of the Year Renee Ross said. "I think a tight, low-cut top can be even sexier than being naked." Miosotis and April McKenzie prove that sometimes, even just tight is enough.

April McKenzie

Miosotis

Taylor Steele

TITS
in TIGHT
TOPS!
Natalie Fiore

Kristina Milan

Emilia Bosche

Elaina Gregory

Actually, we're not sure that Natalie Fiore's top is within the legal limits of any locality other than a nude beach. "I don't think I would wear this top out unless I was wearing a bra," Natalie said. Kristina Milan demonstrates the sheer erotic power of a simple, tight, white top. Emilia Bosche told us that she has gone out in that blue top. No bra for Elaina Gregory. "I like the way my tits feel under this top."

Melissa Reed

Jenna Valentine

Arianna Sinn

Newcomer Melissa Reed complements her super-tight, super-skimpy top with a pair of booty shorts. California girl Jenna Valentine likes to let her pale hangers out for some sun once in a while. Arianna is the perfect girl-next-door in a tight sweater. And Micky Bells shows why we call her the "Queen of Cleavage." That top Micky's wearing would look conservative on an average girl. But on a super-stacked V-Girl, it's simply spectacular!

TITS
in TIGHT
TOPS!
Micky Bells

SCORELAND.COM
IT'S LIKE GETTING *VOLUPTUOUS*
SEVEN DAYS A WEEK!
UPDATED DAILY,
365 DAYS A YEAR!
• Loyalty Program. Earn an additional free site for each month you're a member.
• High-res photos and HD videos using the latest CDN technology.
• Non-recurring, month-to-month billing option. Never worry about rebilling dates!
NO CREDIT CARD?
NO PROBLEM
Visit Scoreland.com to pay by cash, check or money order!

The Great Titsby

Continued from page 30

course of a sumptuous dinner did this silent method of payment stop and Fiona put her lovely pap away, leaving me excited yet frustrated.

The rest of the evening passed dully. At midnight, the maid showed me out, and I whistled a ragtime melody as I crossed the two lawns. I got inside my house and immediately lay down on my bed fully dressed. I slept fitfully.

As usual, I took the morning train to the city and arrived at my office on time. I settled at my desk and started looking through the card index. After a while, I came to a candidate named Tommy Titsby. Apparently, he was an Englishman who had risen to the rank of lieutenant during the war. Now he had emigrated to the United States in search of a new life. Straight-away, I knew he was the type Fiona was looking for. I rang the operator and asked her to put me through to him. In a minute or so, he and I were arranging to meet late that afternoon outside the lofty halls of Grand Central Station.

At five o'clock, I was waiting for him where I had promised, underneath a giant billboard advertising spectacles. I recognized Titsby approaching me by the cut of his English clothes and the copy of the *Times* he was carrying under his right arm.

"Are you Mick Cardoman?"

"Yes," I answered. "Do you have your references with you?"

He pulled out two dog-eared letters and handed them to me. One was from his colonel in the army praising his soldierly skills; the other was from the dean of an obscure college in Cambridge. Titsby seemed a solid, reliable chap, so I handed his bonafides back to him and smiled generously.

"I'll escort you to North Geek Manor. Your new employer will interview you there," I said, feeling the moralistic stare of the huge eyes on the poster above us boring overpoweringly into me.

Soon we were traveling speedily through the dusty suburbs of New York. At eight o'clock that evening, we were outside the servant's entrance of Fiona Fitzgoober's imposing domicile, waiting for the maid to open it to us. She came to the door quickly and showed Titsby and myself in. He was taken upstairs to be

Continued on page 76

Veronika

BOOBS IN THE BATH

"I love the attention I get because of my tits," said Czech DDD-cupper Veronika. "It's flattering. That's why I wear expressive clothes that are stretchable and show cleavage. I buy my bras in specialty stores." In these photos, Veronika is wearing a bra that's a few sizes too small, but it's not her bra that's getting our attention. It's that halter top that's tied tight for perfect, voluminous cleavage. "Whenever I go out wearing this top, all of the men stare at my chest."

The bra becomes a perfect platform for Veronika's plush rack, making her soft, succulent tits look even fuller and her nipples seem more suckable. She leans forward and proves that even though her tits are heavy, they hang beautifully. "I love to hang my breasts in my lover's face to see his reaction."

BARE FACTS

Veronika

Birthday: August 19, 1979 **Age:** 33
Height: 5′6″ **Weight:** 131 lbs.
Bra: 38DDD **Measurements:** 40-28-34
Previous Appearances: October ′09, February ′06, December ′05, June ′05
DVDs: *Voluptuous Xtra #12* and *Sexed & Suckled* (XXX-Rated, order on page 9)

Now that she's soaped up her body, Veronika gives us an inviting look at her wet tits and pussy. "I loved getting wet in the bath tub," said Veronika, who started modeling in 2004 and enjoys the reaction she gets from V-men. "I love showing off my tits!"

In the mid- and early 2000s, V-mag's editors could count on this sure thing: Put Diane Poppos on the cover and the issue would sell. There were a few girls who were sure things (Sarah Mercury was another), girls who almost guaranteed a newsstand sellout. Diane isn't the covergirl this issue, but her presence makes it a sure-winner.

Diane Poppos

STILL MAKING US POP!

BARE FACTS

Diane Poppos

Birthday: August 2, 1969 **Age:** 43
Height: 5′7″ **Weight:** 145 lbs. **Bra:** 38HH
Measurements: 50-32-38
Previous *Voluptuous* Appearances: May ′12, Nov. ′11, July ′06, Sept. ′05 and more
DVDs: *The Diane Poppos Collection* (XXX-Rated) & *All Stacked, All Natural 2* (X-Rated), available on page 9

Diane is now in her early 40s, and her maturity and much-bigger boobs make her sexier than ever. "I bet it would be amazing to have Diane as a lover," wrote V-man Jimbo. "To be able to suck on those mammoth tits and to be able to slide your cock between them, has to be incredible. Then to be able to eat that big, juicy pussy and have this beauty wrap her legs around your head and cum all over your face, then to stick your cock in that pussy and fuck her good and hard and cum on her pretty face…that would be incredible, and you would be one of the luckiest men alive."

"It makes me feel really good to know that so many guys still enjoy seeing me," Diane told us. "I took a big break from modeling–nine years–so I didn't know if people would even remember me or want me back, but they did!" When, in 2011, Diane decided to make her comeback after a nine-year hiatus, she made only one call: to *Voluptuous*. "You guys make me feel comfortable, and I know how much you appreciate me." We're happy to report that Diane still vacuums her house in the nude and sunbathes naked in her backyard. Her boobs are amazing. Like before, Diane's sex appeal is a sure thing.

EXTEND YOUR PLEASURE
WITH MIND-BLOWING ORGASMS!

FLESHLIGHT VORTEX

With a large opening for easy access leading into a canal with reducing diameter and innovative texturing in four spiraled chambers, the redesigned Vortex will give you hours of intense pleasure. The non-toxic, hygienic Superskin feels like a real pussy and can be used with or without lubricants depending on your mood.
#FL103 $69.95
S&H $12 US • $20 Int'l.

NEW

FLIGHT BY FLESHLIGHT

New! More discreet! The new compact size is suitable for cocks up to six-inches long and easier to use with one hand. Bumps and ribs inside give you a variety of stimulations and tightness for a powerful orgasm every time.
#FL105 $59.95
S&H $12 US • $20 Int'l.

Fuck My Big Fat Titties

Twelve lbs. of super-soft Fanta-Flesh engulfs and massages your cock, just like a real pair! Soft & bouncy.
#PD105 • $379.95
S&H $35 US only.
No PO boxes

Fleshlight Original Pink Lady

From the outside, it looks like a flashlight, but the inside satisfies every sexual desire. Feels smooth and realistic. It's long-lasting, too!
#FL100 • $69.95
S&H
$12 US
$20 Int'l.

Fuck Me Silly

Made from Fanta-flesh, a realistic material so natural, you'll feel like you're fucking a real ass or pussy!
#PD102 • $349.95
S&H $35 US
only. No PO boxes

Silicone Prostate Massager

Take your (or her) pleasure to the next level. Ribbed and curved for maximum prostate stimulation. Perfect for the G-spot, too!
#PD270223
$29.95 • S&H
$12 US
$15 Int'l.

Extreme Bad Girl Vibrating Ass

Life-size ass made of super-soft Fanta Flesh. Looks and feels like the real thing with a vibrating bullet.
#PD106 • $99.95
S&H $35.00 US
only. No PO boxes

Top Gauge Pump

Pump your cock to the max! Powerful, easy to use. Soft, Latex sleeve for ultimate pleasure. #CE105
$59.95 S&H
$15 US only

Grip-N-Stroke

Discreet masturbator with non-slip thumb grip. The ribbed pleasure chamber with nodular head will treat your cock to amazing orgasms.
#CE110 • $12.95 S&H
$8 US • $10 Int'l.

Mini Head Teazer

Just slide it over the head of your penis and squeeze the pump for suction that makes you bigger and feels just like a blow job!
#PD103 • $34.95 S&H
$12 US • $15 Int'l.

ORDER NOW ON PAGE 9

The Great Titsby

Continued from page 60

interrogated whilst I rested in the kitchen drinking weak tea. Half an hour passed before I was sent for. The maid showed me to the study and, on our way, we passed the tall figure of Titsby, grinning to himself with smug satisfaction. I supposed he must have had a success with his resume.

I found my neighbor in a room lined with bookcases bearing extensive numbers of leather-bound first editions. Fiona looked up from her reading.

"He's fine," she said as I approached her. "And he's good-looking, too."

"I'm glad you like him."

"And I have a little extra reward for you," she said, proffering a delicately handwritten card. It was an invitation to a party being thrown in my honor the following week.

"That's jolly nice of you," I said, smirking, feeling I, too, had made a good impression on this heiress.

Her clear eyes left off from looking into mine and went back to her papers. As I walked home, I wondered if Fiona had any physical desire for me, especially since I had acquired a rival in Titsby.

When it was time for the party, I walked the short distance to the Manor and joined the guests streaming toward the brightly lit double-doors that led to the ballroom. When I was inside, Fiona greeted me and took me to one side.

"You're late," she said. "But now that you're here, you must meet everyone."

For an hour, she made me shake hands with her friends, mostly businessmen, city councilors and stockbrokers. Accompanying them were women of unparalleled pulchritude. I had never seen such a well-endowed collection of females. Their flimsy but expensive cocktail dresses exposed a row of hot boobs, engorged milkers and bouncing udders. This sight became totally transfixing because when the orchestra struck up a lively jazz tune, the big-titted women began to dance feverishly with their husbands. Meanwhile, Titsby served champagne from a silver tray.

The more people drank, the more they danced. Suddenly, the house was full of uninhibited couples. I watched in awe as dozens of dairy-white breasts flapped airily under the shocking candescence of several-thousand crystaled

Continued on page 84

ATTENTION GRABBER

Jessi Rhodes

"I definitely get a lot of attention because of my chest. I like to wear a lot of tight shirts and a lot of V-necks," said Jessi, a fresh-faced first-timer from North Carolina.

Since this issue features tits in tight tops, it's appropriate that Jessi began this pictorial in a tight, cleavage-revealing top. Of course, it's even better that her tits have finally come out of that tight top. "A friend of mine reads *Voluptuous* and *SCORE*, and he said I'd be perfect for you." Thank you, Jessi's friend! "I thought it would be fun, so here I am! I'm having a blast!"

BARE FACTS

Jessi Rhodes

Birthday: March 2, 1992 **Age:** 21 **Height:** 5′6″
Weight: 158 lbs. **Bra:** 38E **Measurements:** 44-28-40
Born: New Jersey **Lives:** North Carolina
Hobbies: Target shooting, going to concerts

Jessi told us that the most-fun job she's had was "YMCA camp counselor." Those boys were getting an eyeful every day! She plays soccer and softball and is a New York Yankees fan. We asked her if she was the bustiest girl in school, and she said, "Oh, yes!" She's used to being the center of attention. "I definitely get a lot of attention because of my chest," she said. "It seems to help me out a lot." Now, that chest has made her a V-Girl.

28242

28237

15439

25721

The Great Titsby

Continued from page 76

chandeliers. I started to perspire with sexual excitement, and Fiona grabbed my arm and led me to an empty space on the dance floor.

As the wild celebrations wore on, I went outside onto the long veranda, where I took puffs on a cigarette to calm my nerves. I wondered if Titsby was aware of my closeness to Fiona. Desperate to find out, I returned to the shenanigans inside. The gloriously-chested dancers were drifting off with new partners for private swing parties of their own in distant parts of the Manor. Among them, I saw Fiona and Titsby, who were speaking together conspiratorially. The pair of them went to the high, wide staircase that led to the upper floor of the house. I followed them from a distance. They did not see me behind them, and when they entered a large bedroom, they did not bother to close the door.

There was an antique chaise lounge in the spacious corridor. I sat on it, and from my position, I found that by craning my neck and listening carefully, I could see and hear everything that was going on. I saw Fiona lead Titsby to a lavender, silk-covered bed as if he were her private slave. Titsby laughed as his nouveau riche mistress pulled him onto the smooth folds of sheets. Ritualistically, she divested her servant of his clothes, garment by garment. This process did not take long, and when it was done, the stripped Titsby displayed an aroused dick that pointed manfully upwards to his deep navel. Fiona gazed at his meat with obvious relish.

"Now will you let me fidget with your bald-headed hermit, Titsby?" she asked him.

"Yes, Miss Fitzgoober, I will," he replied, guiding her hand to his plank of straining cockflesh.

Confidently, she started to squeeze his eight inches of circumcised penis, stroking it hard. Titsby's face creased with pleasure as she yanked repeatedly. He put his hands to her shoulders and pulled at the thin straps of her gossamer dress. Its sparse upper part peeled down like a banana skin to her waist, exposing a spectacularly balloonish set of love pillows. He started massaging her shoulders as she pressed her boobs forward at the peak of his twitching love-pole. She raised her head to his flat pectorals, gor-

mandizing with her narrow tongue on his tiny, pale-red and pouting nipples. He knew this was the signal for him to take command of the scene. In an instant, he pushed her back onto the mattress. Her great, jubilant nipples pointed heavenward, allowing Titsby's mouth to glide toward them. Soon, her mammoth teats were slickly sweetened with his warm saliva.

"Stags like me love to shag bristols like yours!" he exclaimed as if he were barking out orders on a parade ground.

"And does like me are not shocked when a man's cock rocks between our knockers," Fiona hooted back at him.

Titsby straddled her abdomen and fit his big dick betwixt her immense jugs. I saw her push those proud pumps together, wrapping his huge boner snugly with her soft womanly flesh. His hips swayed so that his rock-hard staff tracked back and forth inside her mighty tit-tunnel. This sight encouraged my own beaver cleaver to become sharply erect. The art of titty-fucking was a new one to me, and I desired to try it for myself. But it was Titsby who remained master of this gentle act.

Occasionally, his bulbous cock slipped out of Fiona's slippery cleavage, then he would slap his damp, purple cockhead against her crimson areola before returning it to its task of slamming under the curve of her mams. Suddenly, he shot his load, spooning a lagoon of sperm over her rib-balloons.

Envy of the suave Titsby was raging in my heart. I could not control my emotions, so I stood up and rushed into the bedroom. By the fashion in which Fiona and Titsby carried on, I surmised they were not surprised by my presence.

"At last you are here, Mick," Fiona gasped, her massive tits soaked in a hot coating of white man-goo.

"Do you really want me here?" I inquired nervously.

"Mr. Cardoman, sir," Titsby said. "Miss Fitzgoober merely ordered me to warm her up a little so the experience of fucking her would be all the more enjoyable for you."

Titsby fetched a soapy flannel and a clean towel from a dressing table nearby. With the first, he wiped away the greasy nut-jism from her heavy whoppers, and with the other, he patted her wobbling mounds dry. Shyly, he collected his discarded butler's uniform and left the bedroom, closing the door behind him. Finally, I was alone with the woman I

28239

28977

28978

25721

16055

27099

22823

28241

17150

had fallen in love with.

She was wriggling on the bed, trying to remove the furled-up apron of her skimpy dress along with her brief satin knickers all at the same time. I reached over her body and hooked my thumbs inside the bundle of cloth and pulled it down over her ass.

"You're a gentleman, Mick," she said. "Now let's have a jack-in-the-box!"

She cupped both of her buoyant breasts in her hands and lifted them skyward for a moment. She and I were able to lick on her thickening pink nipples. I felt her hands move to my crotch and start undoing the ivory buttons of my fly. Soon, her nimble fingers had reached inside my underpants and were pulling out my distended six-inch prick along with my aching balls. She fondled my rocks forcefully. Her other hand pumped my cockshaft.

The black cummerbund around my waist had come loose, letting my trousers fall down about my thighs, enabling Fiona to get at my lower body more easily. She looked up into my smoking-grey eyes to indicate she was ready for some serious cocksucking. She prepared my flaring dickhead by slapping it against each of her very erect nipples, then she rubbed my shaft inside her deep cleavage. She bent her head forward, clamping my driving erection with her scarlet-painted lips. Her capacious lungs drew in breath, sucking the entirety of my rough stalk into her gorgeous face. She was an expert at deep-throating, encouraging me to intensify my thrusts into her mouth by rocking her slim neck violently to and fro. It was as if my cock was in the wettest of all love holes. I looked down at her, and beyond the sultry view of her sizable tits, I could see her left hand reach between her legs to fiddle her engorged clitoris. I was close to cumming, so I put my hands against the back of her head and grasped a handful of her hair. Slowly, I pulled her all-devouring mouth away form my quivering manhood. She knew what I wanted: her open cunt.

"Very gradually, I made the bumhole entry Fiona craved."

She spun around on the bed, its luxurious sheets now rumpled and untidy, while I kicked away my pants and shoes. I discarded my uncomfortable jacket as I got into the rear-entry position, right behind her butt cheeks. Her right hand came back towards me and slapped one of her round buns, making it vibrate. This encouraged me to examine the enticing outer lips of her vagina. Her perfect cranny was uncannily pretty and had been shaved quite recently.

I lifted my shirt-tails and probed my rearing member toward her disrobed assglobes. The moistness of her cunt allowed me instant access to her inner depths, drawing first my chunky cockhead and than all of my thick fuckstalk into her slippery snatch. I put my large hands around her waist, using my grip to pull her backside ever closer to me. My hellacious nut-sacks were slamming into the tops of her wide-open gams. She reached a mobile hand to her clitty. I could sense her fingertips circling the sensitive pad of flesh inches away from my fast-moving cock's shaft. I had increased the velocity of my forward poking. Fiona was responding sweetly by making louder and louder high-pitched groaning noises. Amazingly, she was not satisfied with my lustful backway fucking.

"Come on, you toff," she urged me. "Get your rocks off!"

I forced myself to move swifter and swifter, but this did not make her come. I was struggling to keep up my efforts. It was then that Titsby re-entered the bedroom. Like any truly devoted flunky would, he had come to his mistress's and her guest's aid. He was stark naked and sporting a bucking boner.

"Miss Fitzgoober requires that you take her anally, sir," Titsby offered diplomatically. "That will give her the multiple orgasm she wants so badly, provided you allow me to simultaneously penetrate her shaven slit."

"I insist Mick, you towny, that you put your straining cock in my brownie whilst Titsby shoves his greased-up

16055

16844

28240

showpiece in my welcoming cunt-crease," she blurted approvingly.

Slowly, my jerking inside her stopped. I slipped my trembling dick out of that hungry cunt and permitted Titsby to join us on the bed. He got underneath Fiona's body, and immediately she lowered her broad hips down onto his groin. Soon, his large prick had replaced my smaller one. He grabbed her shapely ass-globes with his hands, encouraging me to view the astounding specter of her puckered asshole. It winked at me intimately. I found it completely impossible to resist tasting such a tempting feast. Unashamedly, I lowered my mouth to the sweat-shiny rosebud and licked it. It flared at my tongue's touch. This delicate ring was willing to take my throbbing dork, just as her steamy pit was willing to take Titsby's gargantuan member.

I arranged my body carefully above and behind her. Very gradually, I made the bumhole entry that Fiona craved. The walls of her back passage felt thin and soft, but there was also another sensation I was aware of. Our three-way fucking was delicious.

Fiona controlled her billowy body athletically, giving Titsby a superb view of her jiggling tits. I was enjoying the ultimately tight sensation of her asshole hugging my turgid prong. She delighted in the way she was being filled with two men's manhoods. She turned her head back at me, and I saw her face was contorted into a lascivious grimace because both of us were stretching her sweet holes to the limit.

She finally succumbed to climax. At this precise moment, I released a saved-up wad of love-juice from my balls. Titsby grunted, and I understood he was quaking his great load of sperm into her sopping depths.

We all collapsed onto the bed, exhausted but happy. Our different classes had merged into one. Late that night, we discussed our futures. I was to marry Fiona within the month and become the nominal head of the North Geek Manor household. Fiona would remain the true source of power in the relationship, the domineering female in charge of everyone. Titsby would stay as our efficient butler, although sometimes he would be coming to the matrimonial bed, acting as my wife's alternative lover. The 1920s were ahead of us, and our lives would shape the moral of the times irreversibly.

15422

28238

25721

When she debuted in the May '13 issue, Brandi Sparks of Ohio told us she can make a guy cum with just a glance. For her encore, Brandi is going to make a guy cum with more than a glance. She is going to use her mouth and pussy!

Brandi Sparks

SETTING OFF SPARKS!

"I'm a professional masturbator," said Brandi, who is a webcam model. As with the glance, Brandi is taking the masturbation a few steps further here. Instead of the guy jacking himself, Brandi is jacking him with her soft hands and wet mouth. Then she hops on top of his dick to stroke his cock with her pussy and get herself off with his cock. "This is a lot more fun than masturbating," Brandi said. Brandi is 22 years old and had only done at-home cam shows (sometimes with girlfriends) until now. Another giant leap!

BARE FACTS

Brandi Sparks

Birthday: Sept. 8, 1990 **Age:** 22
Height: 5′7″ **Weight:** 190 lbs.
Bra: 36DD **Measurements:** 41-28-38
Previous *Voluptuous* Appearance: May ′13
DVD: *Big-Assed White Chicks 3* (XXX-Rated, order on page 9)

Brandi told us she has a thing for cum. “When I give blow jobs, I always swallow!” she said. But here at V-mag, we want to see the girl, particularly one as pretty as Brandi, with messy, sticky cum all over her tits and face. And, so, it’s one hard fuck for Brandi, one helluva fuck show for V-men!

Vmag™ DVDs

ORDER NOW ON PAGE 9. OR CALL, TOLL-FREE IN THE U.S. & CANADA, 1-800-421-0760. ELSEWHERE, CALL +1-305-662-5959.

ORDER NOW FROM YOUR PHONE!

SCAN THIS QR CODE TO PLACE YOUR ORDER INSTANTLY VIA YOUR MOBILE PHONE!

FUCKIN' NATURALS

Lana Ivans

Beverly Paige

Siri

Reina Lee

Twelve girls with big fuckin' natural tits fuck hard...so hard that their huge knockers bounce all over the place when they're sucking dick or bouncing up and down on a cock. Features big-assed Siri, dirty-talking Goldie Ray, girl-next-door Krystal Swift and voluptuous Reina Lee, plus, Latinas, black 'n' stacked, interracial, creampies, facials, P.O.V. and anal from the guys who know boobs best. All-hardcore on two discs. 283 MINUTES

RATED XXX

$39.95 PLUS S&H

COCOA NUT BUSTERS

They've got plush, giant mocha tits that jiggle and round asses that bounce when you're nailing them from the back. Now, you get 15 scenes featuring stacked *Cocoa Nut Busters* like **Kristina Milan**, **Vanessa Del Mar**, **Mianna Thomas**, **Maserati**, **Camille Morgan**, **Delotta Brown**, **Carmen Hayes** and eight other busty mocha madams in XXX action! They'll bust your nut!

310 MINUTES

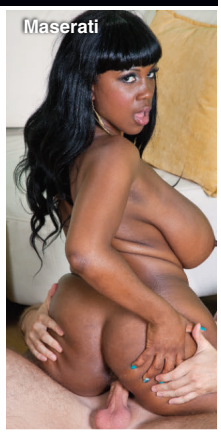
Maserati

RATED XXX

$39.95 PLUS S&H

COCOA NUT BUSTERS 2

Sadie Blooms

These 12 cocoa nut busters are built for hard fucking, and that's just what they do in hot XXX action that ends up with them coated in hot jizz! **Kristina Milan** and her lactating jugs! Newcomers **Melissa Reed** and **Sadie Blooms**, plus **Maserati, Natasha Dulce** and **Kristi Maxx** drain dicks, and **Stacey Monroe** gets ass-fucked!

280 MINUTES

RATED XXX

$39.95 PLUS S&H

ORDER NOW BY TURNING TO PAGE 9 OR ONLINE AT *eBoobStore.com*!

FULL FIGURED FOXES 2

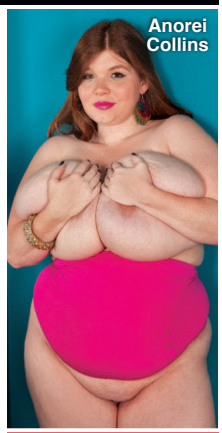

Each one of these 15 busty girls throws you a one-woman pussy party! Newcomer **Anorei Collins** milks her huge tits so you can milk your cock. Curvy cuties like **Danica Danali**, **Renee Ross** and **Charlie Cooper** insert fingers and toys into their horny pussies. And bodacious Brits **Terri Jane** and **Dors Feline** give you intimate looks at their curvy bodies!

240 MINUTES

RATED X

$39.95 PLUS S&H

STACKED & STICKY

Twelve naturally stacked girls-next-door, almost all of them not on DVD anywhere else, suck and fucvk and offer up their big racks for cum. Features 2012 Newcomer of the Year **Siri, Maggie Green, Beverly Paige, Destiny Rose, Jazmine, Kitana Flores, Reina Lee, Felicia Clover, Jolie Rain** and many more.

260 MINUTES

RATED XXX

$39.95 PLUS S&H

ON LOCATION PUERTO VALLARTA

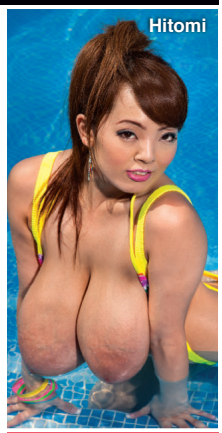

Cum along on our bustiest on-location vacation ever as all-natural J-cuppers **Hitomi**, **Micky Bells** and **Leanne Crow** join H-cup bra-buster **Jenna Valentine** and bustier-than-ever **Natalie Fiore** for a week of fun, tit sex and behind-the-scenes (and behind-the-bedroom doors) action on Mexico's stunning Pacific Coast. All the action is shot up-close-and-personal! A busty get-away for your cock!

130 MINUTES

RATED X

$39.95 PLUS S&H

CHUBBY 'N' FUCKED

Chubby girls have more padding for the pushin'. They've got bigger tits and bigger asses that will get an even bigger load from your dick. Superstar plumpers **Bunny de la Cruz**, **Kitty Lee**, **Dixie Devereaux**, **Lexi Summers**, **Cassidi Jai** and **Laurella** get fucked hard and then get coated in hot, sticky cum!

154 MINUTES

RATED XXX

$39.95 PLUS S&H

ALL STACKED, ALL NATURAL 2

We thought she had retired forever…until **Diane Poppos**, the greatest big-boobed housewife of all-time, returned sexier and raunchier than ever. Plus, V-mag legend and everybody's favorite redhead, **Cherry Brady**, also stars in this hot DVD! Also starring **Michelle May**, **Aileen Ghettman**, **Anna Carlene** and more! You won't find these ladies doing this tit-play and pussy-plugging anywhere else.

255 MINUTES

RATED X

$39.95 PLUS S&H

MONTEGO BABES

When super-stacked **Terri Jane**, **Gya Roberts** and **Micky Bells** go on vacation to a tropical paradise, tits bust out all over! Come to Montego Bay for the wettest, oiliest big-boob party ever. The girls bust out of skimpy bikinis and turn their super soakers on each other. Plus, spend some time with them in the pool, too!

120 MINUTES

RATED X

$39.95 PLUS S&H

MAMMARY MAMBO

It's **Arianna Sinn** and **Miosotis** hotter than you've ever seen them before! Watch as this busty Romanian stunner and mega-boobed Dominican mama go tit-to-tit in a raunchy, pussy-licking lezzie fest! Then the ladies get down in a three-way and some sizzling hard-core action on their own, too! The tit power, the tropical heat…things get extra-hot when you do the *Mammary Mambo*!

74 MINUTES

RATED XXX

$39.95 PLUS S&H

VOLUPTUOUS XTRA #14

10 curvy girls get fucked hard in XXX action! Busty newcomer **Siri** gets her pussy speared and takes a mouth-load of cum! Plus, **Sabina Leigh** tackles two cocks at a time and gets a double facial and **Goldie Ray** gets an anal creampie as a welcome present! This is no-holes-barred big-bust sex from *Voluptuous*!

224 MINUTES

RATED XXX

$39.95 PLUS S&H

THE KARINA COLLECTION

Karina Hart is one of the greatest naturally stacked girls of all time. Now check out her biggest DVD ever, a collection of 12 scenes previously available only to members of her exclusive website. See Karina packing her pillows into tight tops and lingerie. She's your dream date, your maid. She's the ultimate sweater girl, a naughty schoolgirl and more. Plus, Karina and Brit bra-buster **Mandy Pearl** play tennis!

245 MINUTES

RATED X

$39.95 PLUS S&H

DVDs SHIP THE SAME

BIG BOOB FINISHING SCHOOL

Arianna Sinn, **Sophie Mae**, **Eden**, **Valory Irene** and **Lana Ivans** all have huge, natural racks, but they just can't seem to keep a boyfriend. So they go off to Portugal and enroll in **Michelle Bond's** *Big Boob Finishing School* to become the ultimate big-titted man-pleasers. Bustier-than-ever Michelle teaches them how to use their giant knockers to pleasure cocks! And these busties do A+ work!

150 MINUTES

RATED X

$39.95 PLUS S&H

HERE CUMS CHRISTY

Christy Marks was a teen when she debuted, but now this H-cup natural is a bonerfied porn star! With her sweet personality and smoldering XXX moves, she's won the hearts and hard-ons of fans everywhere. Watch her fuck in seven XXX scenes, including a hot three-way with two guys at once!

242 MINUTES

RATED XXX

$39.95 PLUS S&H

ALL THE WAY RENEE

Why is your Model of the Year **Renee Ross** fucking three guys in one movie? Because she's a big girl with big tits who has a big appetite for sex. She wraps her huge J-cups around hard cocks and milks them all! Plus, she shows a flat-chested chick why big tits are better...and why she eats pussy better, too! Loaded with jack talk, plus behind-the-scenes bonuses.

208 MINUTES

RATED XXX

$39.95 PLUS S&H

SEX IN THE TITTIES

This is a tale about six stacked hotties who are always horny and looking for hard dick. **Renee Ross** gets wild in a six-way lezzie orgy with her breast friends. It's full of big tits and pussy licking! Starring **Selena Castro**, **Haydee Rodriguez**, **Hillary Hooterz**, **Scarlett Rouge** and **Camelia Davis**.

120 MINUTES

RATED XXX

$39.95 PLUS S&H

ON LOCATION GRAND BAHAMA

We took **Arianna Sinn**, **Jenna Valentine, Taylor Steele** and **Karla James** on an excursion to Grand Bahama Island where they were joined by sexy European natural **Natalie Fiore.** These ladies spent their big-boob vacation in the sun and sand in tiny bikinis and we filmed every second. The big-tit action never stops as these V-Girls get wild. Their naked tits make this DVD a holiday of huge hooters.

98 MINUTES

RATED X

$39.95 PLUS S&H

VOLUPTUOUS XTRA #13

Six V-mag vixens siphon as much spooge as they can! **Renee Ross** takes a load on her rack. **Analee Sands** shows off her bellydancing skills. **Vanessa Del Mar** gets her caramel tits coated. **Sadie Berry** gets fucked hard and plumper **Charlie Cooper** takes a hard pounding! Plus, **Anna Kay**, works a hard bone like a pro!

119 MINUTES

RATED XXX

$39.95 PLUS S&H

BUSTY ARIANNA

You asked for it, you dreamed about it and now it's happening! G-cup **Arianna Sinn**, one of our greatest naturals ever, goes all the way on-camera, not once but twice in her first hardcore scenes. Arianna sucks, wraps her jugs around a rod, tit-fucks and has her shaved pussy fucked deep by two lucky studs, too! She loves to take loads of cum all over her big tits.

80 MINUTES

RATED XXX

$39.95 PLUS S&H

BUSTY RIDING ACADEMY

Six naturals go to the *Busty Riding Academy* to learn how to ride horses, but they end up learning how to ride cocks, instead! **Christy Marks** and **Terry Nova** have a four-way, **Jasmine Black** gets DP'd, **Kristy Klenot** and **Melissa Mandlikova** have a tits-and-tugs three-way and **Karina Hart** takes a hot load of cum between her tits.

152 MINUTES

RATED XXX

$39.95 PLUS S&H

BIG-TIT SKINNY DIP

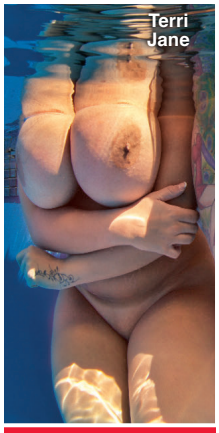

In this undersea world, big tits rule! We took four naturally stacked babes and the newest HD underwater video gear to the Caribbean to film our most-unique big-boob movie ever. Starring four of the greatest naturals in the world–**Valory Irene**, **Dors Feline, Lana Ivans** and **Terri Jane**–in erotic underwater action. Prepare for total big-tit submersion therapy. Dors and Terri go tit-to-tit and ass-to-ass!

100 MINUTES

RATED X

$39.95 PLUS S&H

DAY AS ORDER IS RECEIVED!

MY TITS, MY STORY

One of the most-famous plumpers of all time, **Samantha 38G** has been titillating boob lovers for over a decade! Now, follow this Texan TITan's career in 11 scenes from her first solo set to her latest XXX scene where she gives up her tight asshole! See her hot threeway with **Renee Ross** and getting speared by Shane Diesel's 11-inch monster cock, too! 220 MINUTES

RATED XXX

$39.95 PLUS S&H

THICK CHICKS ON BLACK DICKS

These porcelain plumpers ride the black rail! **Cassie Blanca** smothers a big, black dick with her tits. **Bailey Santanna** gets fucked in the ass by a choco cock. **Sienna Hills**, **Lisa Canon** and **Charlie Cooper** show off their XXX skills. And dirty-talking **Julia Juggs** gets fucked right on the stairs. 120 MINUTES

RATED XXX

$39.95 PLUS S&H

V-GIRLS NEXT DOOR

They have soft, ripe, naturals and they're hornier than ever. Cum along with V-mag's dirtiest dozen as they diddle their clits and plug their pussies. It's just you and your favorite V-girls. Stars **Jenna Valentine, Michelle Bond, Roxanne Miller, Elaina Gregory, Terri Jane, Natalie Fiore, Cherry Brady, Leanne Crow, Micky Bells, Michelle May, Janne Hollan** & **Sophie Mae**. 209 MIN.

RATED X

$39.95 PLUS S&H

CHESTY PREGGOS 2

Everything is bigger in this dick-flick: bigger tits, bigger sexual appetites and bigger orgasms! Starring mommies-to-be **April McKenzie**, **Sunshine** and **Stefani** in raunchy XXX! Plus, a very pregnant **Kali West** tugs cock with her knockers, and V-mag legend, **Lorna Morgan** puts on a striptease for you! 101 MINUTES

RATED XXX

$39.95 PLUS S&H

HITOMI

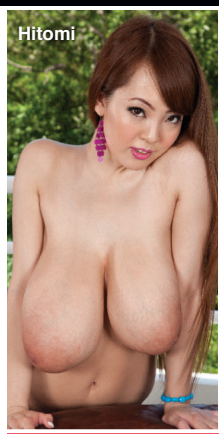

Check out the most-famous busty Japanese model of all-time, filmed like only boob-worshipping guys can. The 2012 Model of the Year shows off her enormous breasts in a tiny bikini, barely-there lingerie and tight tops. She oils up her pliable sucklers, gets messy with them and self-sucks her fat nipples, too. There's plenty of outdoor action, too. It's the ultimate collection for Hitomi fans! 125 MINUTES

RATED R

$29.95 PLUS S&H

RIPE RACKS 2

Featuring 12 of V-mag's vixens in intimate, sexy scenes, you get two DVDs full of your favorite ladies stripping, fondling their massive jugs, pulling their nipples, sucking and squeezing their tatas, spreading their pussies, masturbating, talking dirty and cumming wildly. Starring Joana Bliss, Leanne Crow, Roxi Red, Felicia Clover, Elaina Gregory, Nikki Smith, Emilia Boshe, Sophie Mae, Rockell and many more! 180 MINUTES

RATED X

$39.95 PLUS S&H

INSIDE THIS ISSUE OF V-MAG

SEPTEMBER 2013

100% ALL STACKED ALL NATURAL SINCE 1994

Terri Jane's Bikini & under water show

Renee Ross and 14 pairs of tits in tight tops

DIANE POPPOS pg 68

VERONIKA pg 61

SADIE BLOOMS pg 12

HARMONY pg 38

JESSI RHODES pg 77

ANJII ROSS pg 31